Case file

The Clockmaker's Apprentice

Name _____

The great clock loses one minute every day. Here are four suspects. For each one, write the clue, how you would test it, and the fix.

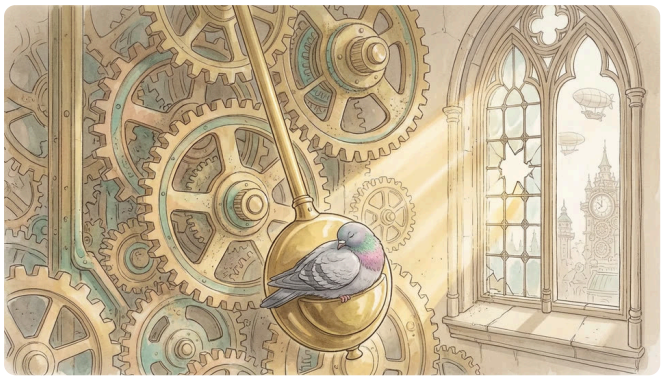

1 A pigeon naps on the pendulum.

The clue

How I'd test it

The fix

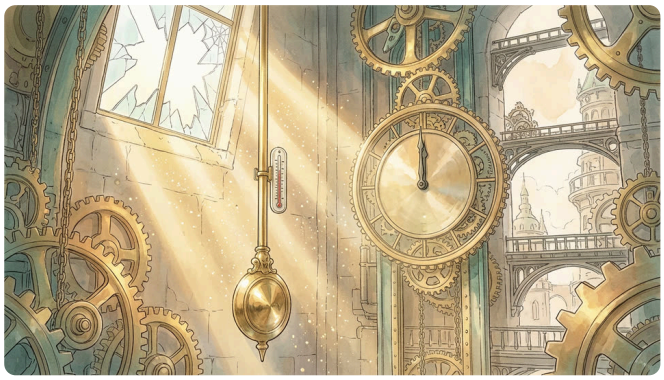

2 Noon sunshine warms the brass.

The clue

How I'd test it

The fix

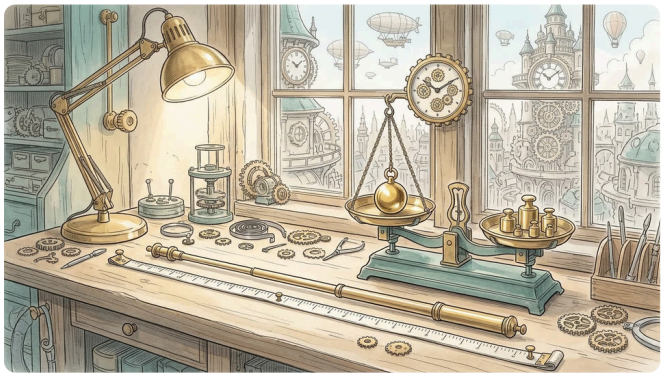

3 The new, lighter weight is weighed and measured.

The clue

How I'd test it

The fix



4 An airship's rope tugs the clock tower.

The clue

How I'd test it

The fix